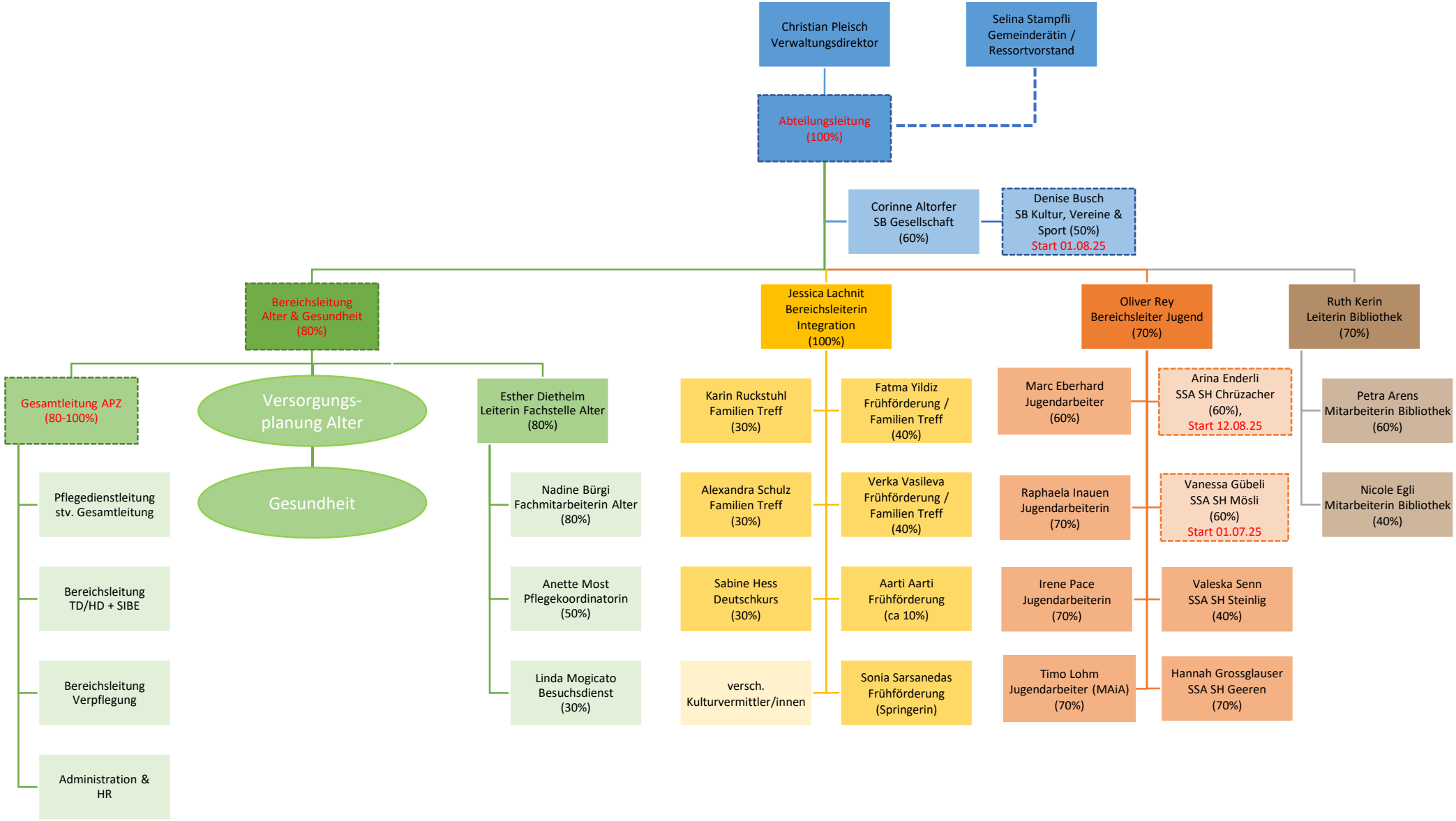Abteilung Gesellschaft